

HAN

SCULPTURE METAL CRAFT LEATHER WORKING POTTERY
FABRIC PAINTING WOODWORKING GOURD CRAFTING
SCRAPBOOKING LEGOS PAPER CRAFTING CALLIGRAPHY MOSAICS
PAINTED ROCKS STAINED GLASS BEADED JEWELRY EGG ART & MORE

- Exhibit Manager: Sandra Dunbar
- Open to all residents of North Carolina.
- Pre-registration is required.
- Registration deadline is Friday, September 15, 2023.
- Social Security Numbers are required to receive prize money.
- **NEW** NC Substitute W-9 forms are required for prize money. Participants not wishing to provide their social security number or fill out a NC Substitute W-9 form should enter with a paper entry form and write the word “decline” in the space for social security numbers. See information at the back of this chapter.
- NC Substitute W-9 forms are required to receive prize money.
- Deliver exhibits to the Commercial Building on Saturday, Oct. 7 and Sunday, October 8, 8:00am to 6:00pm.
- Call 919 839 4513 for details concerning entries released from other fairs.
- Submit questions to: ncsfCompetitions@ncagr.gov
- General Rules and Regulations of the Fair will govern this department. They can be found at the back of this chapter.
- Mailed exhibits must be received by Saturday, October 7.
- Mailed in entry forms must be sent to:
NC State Fair Entry Dept.
1010 Mail Service Center
Raleigh NC 27699-1010
- Exhibits will be released on Monday, October 23, 2023. Pick up exhibits at the Commercial/Education Building. The Fair is not responsible for exhibits left after 6:00pm.
- Exhibits that are typically hung must be ready to hang with one wire hanger, not alligator hooks or sawtoothed hangers.



Fair Competitions

HANDICRAFTS DEPARTMENTAL RULES & REGULATIONS

- The General Fair Rules and Regulations will govern this department. Look for them at the back of this chapter. Be sure to read these rules before entering or competing in this department.
- The age categories for child and teen are determined as of January 1, 2023.
- Entries must be made by the exhibitor, and completed since the 2022 Fair.
- No perishable components (i.e. foods, undried gourds, boiled eggs, raw eggs, etc.) or banned components (i.e. feathers from Federally protected species, etc.) will be accepted. No guns or replicas of guns will be accepted in any category. No weapons or symbols of weapons. No nudity or anything controversial permitted.
- No purchased items will be accepted. All designs must be original to the exhibitor.
- No advertising is permitted on exhibits.
- One entry per person, per Class.
- All entries must be less than 24 Inches in any dimension unless noted.
- All entries must be less than 30 lbs.
- Typically hung items must be ready to hang with a secure wire across the back. No alligator hooks or sawtoothed hangers.
- Entering items in the correct category is the responsibility of the exhibitor. Items entered incorrectly may be subject to disqualification.
- Entrant status definitions:
 - Professional** - This division replaces the “Experienced” designation. A professional is considered anyone who earns income from selling their craft, or teaching their craft. This designation is also for expert or master craftsmen and repeat blue ribbon winners (3 blue ribbons won in a consecutive years in the same Class number).
 - Amateur** - Any entrant who is not in the above category is considered an Amateur. This division replaces the “Novice” category in past competitions.
- Display space for exhibits is limited. Some categories will have specific size limits. The NC State Fair does not guarantee that all entries will be displayed.
- To allow for impartial judging, remove or cover any names or other identifying personal information on the entry. Initials are acceptable.
- Since entries will be moved several times prior to and after judging, exhibitors are responsible for securing the stability of their entry or entries to prevent damage and loss.
- Security Guard service is provided in this department and every precaution is taken to protect all articles. The North Carolina State Fair nor any of its employees will be held responsible for loss or damage to any articles, properties or persons participating in this department.

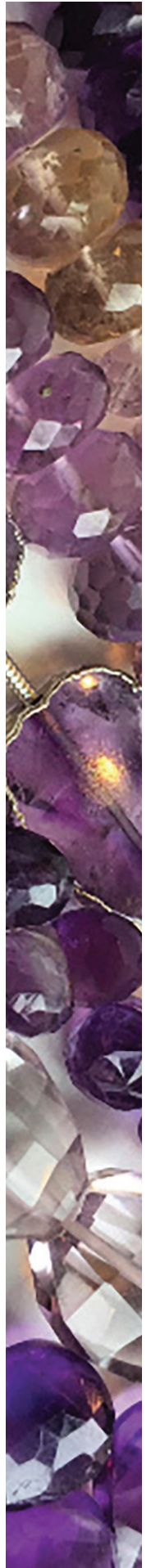

DIVISION 101 – PROFESSIONAL ADULT HANDICRAFTS 1st: \$15 2nd: \$12 3rd: \$10

- Class 01 SCULPTURE, TRADITIONAL SCULPTURE *Subtractive, in-the-round, wax, modeling clay, wood or stone. Not listed elsewhere.*
- Class 02 SCULPTURE, MIXED MEDIA SCULPTURE *Any technique. Not listed elsewhere.*
- Class 03 HAND FORMED METAL CRAFT *Any metal. No jewelry*
- Class 04 LEATHERWORK TOOLED LEATHER
- Class 07 POTTERY, HAND FORMED POTTERY *Glazed or stained*
- Class 08 POTTERY, WHEEL THROWN POTTERY *Glazed, stained, embellished*
- Class 09 POTTERY, CLAY SCULPTURE *Fired clay, any subject*
- Class 10 FABRIC PAINTING, STENCILED *Stenciled design. Must be ready to hang*
- Class 11 FABRIC PAINTING, ORIGINAL *Original design. Must be ready to hang*
- Class 12 STENCILING *Any surface except fabric, including mixed media*
- Class 13 WOOD/GLASS/FURNITURE *Including mixed media*
- Class 14 HOLIDAY DECORATION *Any holiday, includes mixed media. No ornaments.*
- Class 15 WOODWORKING, HAND CARVED WOOD *Any item*
- Class 16 WOODWORKING, POWER CARVED WOOD *Any item*
- Class 17 WOODWORKING, LATHE WORKED WOOD *Any item*
- Class 18 WOODWORKING, WOOD JOINERY *Any item*
- Class 19 WOODWORKING, WOODEN TOY *Original design*
- Class 21 WOODWORKING, CARVED WOOD WALKING STICK *Any technique. Any size.*
- Class 22 WOODBURNING *Flat boards, decorated objects, etc.*
- Class 23 BASKETRY, RIBBED BASKET *18 Inch Maximum Dimension*
- Class 24 BASKETRY, FLAT REED BASKET *18 Inch Maximum Dimension*
- Class 25 BASKETRY, ROUND REED BASKET *18 Inch Maximum Dimension*
- Class 26 BASKETRY, MOLD WOVEN BASKET *18 Inch Maximum Dimension*
- Class 27 BASKETRY, HAND PROCESSED NATURAL MATERIALS BASKET
18 Inch Maximum Dimension. Bark, willow, ash, vines, splint (not reeds). Mold woven not included.
- Class 28 BASKETRY, NATURAL MATERIALS COILED BASKET *18 Inch Maximum Dimension. Pine needles, sweet grass, leaves of iris, cattails, corn husks, rush, any other coiled natural materials.*
- Class 29 BASKETRY, WAXED LINEN BASKET *18 Inch Maximum Dimension*
- Class 30 BASKETRY, SMALL BASKET *10 Inch Maximum Dimension*
- Class 31 BASKETRY, PINE NEEDLE BASKET *8 Inch Maximum Dimension*
- Class 32 BASKETRY, MINIATURE BASKET *5 Inch Maximum Dimension*
- Class 33 ANY HERITAGE CRAFT *36 Inch Maximum Dimension*
- Class 34 JEWELRY, STRUNG BEAD JEWELRY
- Class 35 JEWELRY, WOVEN BEADED JEWELRY
- Class 36 JEWELRY, WIREWORK JEWELRY
- Class 37 JEWELRY, METALSMITHING JEWELRY
- Class 38 JEWELRY, MIXED MEDIA JEWELRY
- Class 39 GOURDS, PAINTED GOURD *Paint only. No plastic gourds. Less than 24".*
- Class 40 GOURDS, CARVED GOURD *Can also be painted. No plastic gourds. Less than 24".*
- Class 41 GOURDS, EMBELLISHED GOURD *Can also be painted & carved. No plastic gourds. Less than 24".*
- Class 42 GOURDS, GOURD BIRDHOUSE *Any technique. No plastic gourds. Less than 24".*



*All entries must be less than 24"
in any dimension and less than
30 lbs unless noted.*

*Typically hung items must be ready to hang
with a secure wire across the back.
No alligator hooks or sawtoothed hangers.*

DIVISION 102 – AMATEUR ADULT HANDICRAFTS 1st: \$15 2nd: \$12 3rd: \$10

- Class 01 SCULPTURE, TRADITIONAL SCULPTURE *Subtractive, in-the-round, wax, modeling clay, wood or stone. Not listed elsewhere.*
- Class 02 SCULPTURE, MIXED MEDIA SCULPTURE *Any technique. Not listed elsewhere.*
- Class 03 HAND FORMED METAL CRAFT *Any metal. No jewelry*
- Class 04 LEATHERWORK TOOLED LEATHER
- Class 05 LEATHERWORKING *Any kit item*
- Class 06 POTTERY, SLIP CAST CERAMICS *Glazed or stained*
- Class 07 POTTERY, HAND FORMED POTTERY *Glazed or stained*
- Class 08 POTTERY, WHEEL THROWN POTTERY *Glazed, stained, embellished*
- Class 09 POTTERY, CLAY SCULPTURE *Fired clay, any subject*
- Class 10 FABRIC PAINTING, STENCILED *Stenciled design. Must be ready to hang*
- Class 11 FABRIC PAINTING, ORIGINAL *Original design. Must be ready to hang*
- Class 12 STENCILING *Any surface except fabric, including mixed media*
- Class 13 WOOD/GLASS/FURNITURE *Including mixed media*
- Class 14 HOLIDAY DECORATION *Any holiday, includes mixed media. No ornaments.*
- Class 15 WOODWORKING, HAND CARVED WOOD *Any item*
- Class 16 WOODWORKING, POWER CARVED WOOD *Any item*
- Class 17 WOODWORKING, LATHE WORKED WOOD *Any item*
- Class 18 WOODWORKING, WOOD JOINERY *Any item*
- Class 19 WOODWORKING, WOODEN TOY *Original design*
- Class 20 WOODWORKING, WOODEN TOY FROM KIT *Design from a pre-cut kit*
- Class 21 WOODWORKING, CARVED WOOD WALKING STICK *Any technique. Any size.*
- Class 22 WOODBURNING *Flat boards, decorated objects, etc.*
- Class 23 BASKETRY, RIBBED BASKET *18 Inch Maximum Dimension*
- Class 24 BASKETRY, FLAT REED BASKET *18 Inch Maximum Dimension*
- Class 25 BASKETRY, ROUND REED BASKET *18 Inch Maximum Dimension*
- Class 26 BASKETRY, MOLD WOVEN BASKET *18 Inch Maximum Dimension*
- Class 27 BASKETRY, HAND PROCESSED NATURAL MATERIALS BASKET
18 Inch Maximum Dimension. Bark, willow, ash, vines, splint (not reeds). Mold woven not included.
- Class 28 BASKETRY, NATURAL MATERIALS COILED BASKET *18 Inch Maximum Dimension.
Pine needles, sweet grass, leaves of iris, cattails, corn husks, rush, any other coiled natural materials.*
- Class 29 BASKETRY, WAXED LINEN BASKET *18 Inch Maximum Dimension*
- Class 30 BASKETRY, SMALL BASKET *10 Inch Maximum Dimension*
- Class 31 BASKETRY, PINE NEEDLE BASKET *8 Inch Maximum Dimension*
- Class 32 BASKETRY, MINIATURE BASKET *5 Inch Maximum Dimension*
- Class 33 ANY HERITAGE CRAFT *36 Inch Maximum Dimension*
- Class 34 JEWELRY, STRUNG BEAD JEWELRY
- Class 35 JEWELRY, WOVEN BEADED JEWELRY
- Class 36 JEWELRY, WIREWORK JEWELRY
- Class 37 JEWELRY, METALSMITHING JEWELRY
- Class 38 JEWELRY, MIXED MEDIA JEWELRY

All entries must be less than 24" in any dimension & less than 30 lbs unless noted.

*Typically hung items must be ready to hang with a secure wire across the back.
No alligator hooks or sawtoothed hangers.*

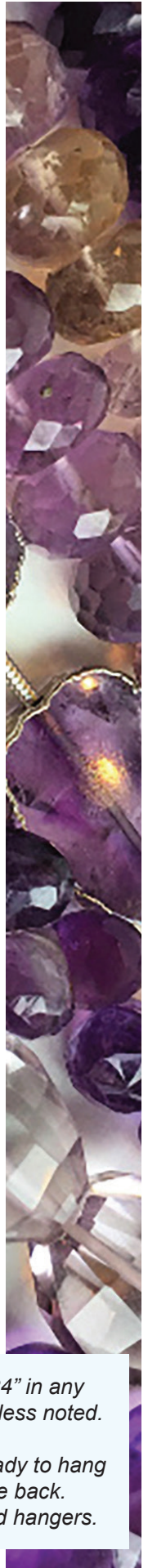

- Class 39 GOURDS, PAINTED GOURD *Paint only. No plastic gourds. Less than 24".*
- Class 40 GOURDS, CARVED GOURD *Can also be painted. No plastic gourds. Less than 24".*
- Class 41 GOURDS, EMBELLISHED GOURD *Can also be painted & carved. No plastic gourds. Less than 24".*
- Class 42 GOURDS, GOURD BIRDHOUSE *Any technique. No plastic gourds. Less than 24".*
- Class 43 SCRAPBOOKING, HERITAGE PAGE *Old pictures, family tree*
- Class 44 SCRAPBOOKING, BABY/KIDS PAGE
- Class 45 SCRAPBOOKING, TRAVEL/VACATION/HOLIDAY PAGE
- Class 46 SCRAPBOOKING, PETS PAGE
- Class 47 SCRAPBOOKING, MINI ALBUM PAGE
- Class 48 SCRAPBOOKING, TRIBUTE/MILITARY PAGE
- Class 49 PAPER CRAFT, HOLIDAY HAND MADE CARD
- Class 50 PAPER CRAFT, CREATIVE HAND CUT CARD *Embossed, crimped or folded by hand.*
- Class 51 PAPER CRAFT, HAND LETTERED CARD *Calligraphy*
- Class 52 ARTIST TRADING CARDS *Set of four, 2½ X 3½, securely displayed in one clear envelope.*
- Class 53 PAINTED ROCK - MANDALA *Repeated design. One pound or less.*
- Class 54 PAINTED ROCK - MESSAGE *Design with words. One pound or less.*
- Class 55 PAINTED ROCK - SINGLE COLOR *One color design. One pound or less.*
- Class 56 PAINTED ROCK - PLANT OR ANIMAL *Look like a plant or animal. One pound or less.*
- Class 57 LEGOS *Original design. Maximum 15" any direction. No guns or weapons.*
- Class 58 LEGOS *North Carolina themed design. Maximum 15" any direction. No guns or weapons.*
- Class 59 WREATHS *36 Inch Maximum Dimension.*
- Class 60 ORNAMENTS *Including gourd ornaments*
- Class 61 PAPIER MÂCHÉ *24 Inch Maximum Dimension*
- Class 62 ORIGAMI AND QUILLING
- Class 63 DECORATED FOOTWEAR *Shoe, Boot, Flip flop etc. No socks*
- Class 64 POLYMER CLAY *Sculpy, Bread Dough, Model Magic, etc.*
- Class 65 GLASSWORK, KILN-FORMED *Any item. 24 Inch Maximum Dimension.*
- Class 66 GLASSWORK, STAINED GLASS *Any item using lead or copper-foil method.
36 Inch Maximum Dimension*
- Class 67 GLASSWORK, FLAME WORKED, BLOWN GLASS *Any item. 24 Inch Maximum Dimension*
- Class 68 MOSAIC *No paper, plastic or foam tiles. 24 Inch Maximum Dimension*
- Class 69 MOSAIC, MIXED MEDIA *Pebbles, seashells, beach glass, etc. 24 Inch Maximum Dimension*
- Class 70 DECORATED SEASHELLS
- Class 71 EGG ART (Eggs must be blown) 1st: \$200 2nd: \$150 3rd: \$75

Scrapbooking entries are for single pages. If your entry has two sides, you must indicate which side is to be judged.

Typically hung items must be ready to hang with a secure wire across the back. No alligator hooks or sawtoothed hangers.

THEME: BEST DAY EVER! THE NC STATE FAIR 2023

Have your decorated blown chicken egg depict a day at the North Carolina State Fair!
The North Carolina Egg Association sponsors the Egg Art Category. All eggs entered must be the original ideas of the entrant and must be relevant to the 2023 NC State Fair.

Design requirements are:

- The decorated chicken egg has to depict the 2023 North Carolina State Fair theme.
- Use a blown out chicken egg
- Small end of the egg should face up
- Egg should be free standing, without a base or stand (stand will be provided)
- First place winning entries become property of the NC Egg Association.

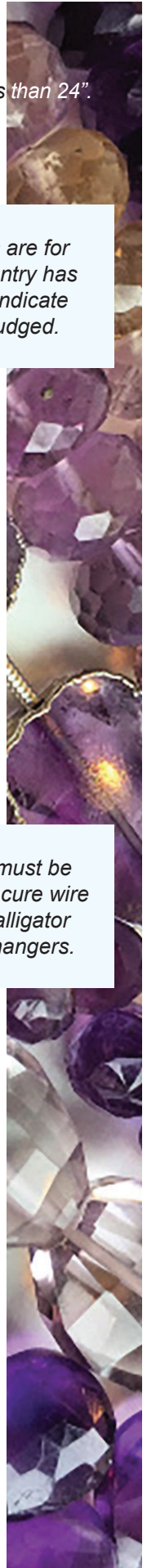

DIVISION 103 – TEEN HANDICRAFTS

1st: \$12 2nd: \$10 3rd: \$8

- Class 01 SCULPTURE, TRADITIONAL SCULPTURE *Subtractive, in-the-round, wax, modeling clay, wood or stone. Not listed elsewhere.*
- Class 02 SCULPTURE, MIXED MEDIA SCULPTURE *Any technique. Not listed elsewhere.*
- Class 03 HAND FORMED METAL CRAFT *Any metal. No jewelry*
- Class 04 LEATHERWORK TOOLED LEATHER
- Class 05 LEATHERWORKING *Any kit item*
- Class 06 POTTERY, SLIP CAST CERAMICS *Glazed or stained*
- Class 07 POTTERY, HAND FORMED POTTERY *Glazed or stained*
- Class 08 POTTERY, WHEEL THROWN POTTERY *Glazed, stained, embellished*
- Class 09 POTTERY, CLAY SCULPTURE *Fired clay, any subject*
- Class 10 FABRIC PAINTING, STENCILED *Stenciled design. Must be ready to hang*
- Class 11 FABRIC PAINTING, ORIGINAL *Original design. Must be ready to hang*
- Class 12 STENCILING *Any surface except fabric, including mixed media*
- Class 13 WOOD/GLASS/FURNITURE *Including mixed media*
- Class 14 HOLIDAY DECORATION *Any holiday, includes mixed media. No ornaments.*
- Class 15 WOODWORKING, HAND CARVED WOOD *Any item*
- Class 16 WOODWORKING, POWER CARVED WOOD *Any item*
- Class 17 WOODWORKING, LATHE WORKED WOOD *Any item*
- Class 18 WOODWORKING, WOOD JOINERY *Any item*
- Class 19 WOODWORKING, WOODEN TOY *Original design*
- Class 20 WOODWORKING, WOODEN TOY FROM KIT *Design from a pre-cut kit*
- Class 21 WOODWORKING, CARVED WOOD WALKING STICK *Any technique. Any size.*
- Class 22 WOODBURNING *Flat boards, decorated objects, etc.*
- Class 23 BASKETRY, LARGE BASKET *18 Inch Maximum Dimension*
- Class 30 BASKETRY, SMALL BASKET *10 Inch Maximum Dimension*
- Class 31 BASKETRY, PINE NEEDLE BASKET *8 Inch Maximum Dimension*
- Class 32 BASKETRY, MINIATURE BASKET *5 Inch Maximum Dimension*
- Class 33 ANY HERITAGE CRAFT *36 Inch Maximum Dimension*
- Class 34 JEWELRY, STRUNG BEAD JEWELRY
- Class 35 JEWELRY, WOVEN BEADED JEWELRY
- Class 36 JEWELRY, WIREWORK JEWELRY
- Class 37 JEWELRY, METALSMITHING JEWELRY
- Class 38 JEWELRY, MIXED MEDIA JEWELRY
- Class 39 GOURDS, PAINTED GOURD *Paint only. No plastic gourds. Less than 24".*
- Class 40 GOURDS, CARVED GOURD *Can also be painted. No plastic gourds. Less than 24".*
- Class 41 GOURDS, EMBELLISHED GOURD *Can also be painted & carved. No plastic gourds. Less than 24".*
- Class 42 GOURDS, GOURD BIRDHOUSE *Any technique. No plastic gourds. Less than 24".*
- Class 43 SCRAPBOOKING, HERITAGE PAGE *Old pictures, family tree*
- Class 44 SCRAPBOOKING, BABY/KIDS PAGE

All entries must be less than 24" in any dimension & less than 30 lbs unless noted.

Typically hung items must be ready to hang with a secure wire across the back. No alligator hooks or sawtoothed hangers.

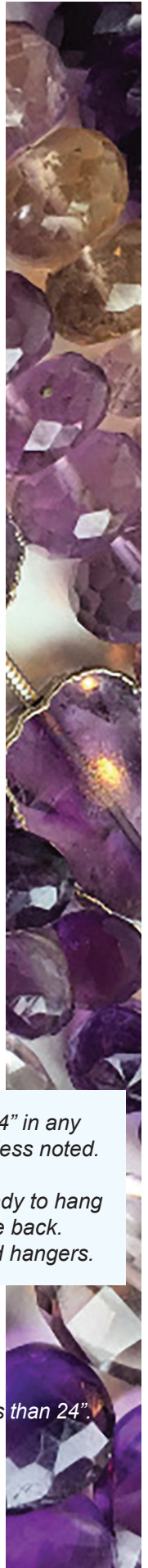

- Class 45 SCRAPBOOKING, TRAVEL/VACATION/HOLIDAY PAGE
- Class 46 SCRAPBOOKING, PETS PAGE
- Class 47 SCRAPBOOKING, MINI ALBUM PAGE
- Class 48 SCRAPBOOKING, TRIBUTE/MILITARY PAGE
- Class 49 PAPERCRAFT, HOLIDAY HAND MADE CARD
- Class 50 PAPERCRAFT, CREATIVE HAND CUT CARD *Embossed, crimped or folded by hand.*
- Class 51 PAPERCRAFT, HAND LETTERED CARD *Calligraphy*
- Class 52 ARTIST TRADING CARDS *Set of four, 2½ X 3½, securely displayed in one clear envelope.*
- Class 53 PAINTED ROCK - MANDALA *Repeated design. One pound or less.*
- Class 54 PAINTED ROCK - MESSAGE *Design with words. One pound or less.*
- Class 55 PAINTED ROCK - SINGLE COLOR *One color design. One pound or less.*
- Class 56 PAINTED ROCK - PLANT OR ANIMAL *Look like a plant or animal. One pound or less.*
- Class 57 LEGOS *Original design. Maximum 15" any direction. No guns or weapons.*
- Class 58 LEGOS *North Carolina themed design. Maximum 15" any direction. No guns or weapons.*
- Class 59 WREATHS *36 Inch Maximum Dimension.*
- Class 60 ORNAMENTS *Including gourd ornaments*
- Class 61 PAPIER MÂCHÉ *24 Inch Maximum Dimension*
- Class 62 ORIGAMI AND QUILLING
- Class 63 DECORATED FOOTWEAR *Shoe, Boot, Flip flop etc. No socks*
- Class 64 POLYMER CLAY *Sculpy, Bread Dough, Model Magic, etc.*
- Class 65 GLASSWORK, KILN-FORMED *Any item. 24 Inch Maximum Dimension.*
- Class 66 GLASSWORK, STAINED GLASS *Any item using lead or copper-foil method.
36 Inch Maximum Dimension*
- Class 67 GLASSWORK, FLAME WORKED, BLOWN GLASS *Any item. 24 Inch Maximum Dimension*
- Class 68 MOSAIC *No paper, plastic or foam tiles. 24 Inch Maximum Dimension*
- Class 69 MOSAIC, MIXED MEDIA *Pebbles, seashells, beach glass, etc. 24 Inch Maximum Dimension*
- Class 70 DECORATED SEASHELLS
- Class 71 EGG ART (Eggs must be blown) 1st: \$50 2nd: \$25 3rd: \$10

Scrapbooking entries are for single pages. If your entry has two sides, you must indicate which side is to be judged.

Typically hung items must be ready to hang with a secure wire across the back. No alligator hooks or sawtoothed hangers.

THEME: BEST DAY EVER! THE NC STATE FAIR 2023

Have your decorated blown chicken egg depict a day at the North Carolina State Fair!
The North Carolina Egg Association sponsors the Egg Art Category. All eggs entered must be the original ideas of the entrant and must be relevant to the 2023 NC State Fair.

Design requirements are:

- The decorated chicken egg has to depict the 2023 North Carolina State Fair theme.
- Use a blown out chicken egg
- Small end of the egg should face up
- Egg should be free standing, without a base or stand (stand will be provided)
- First place winning entries become property of the NC Egg Association.

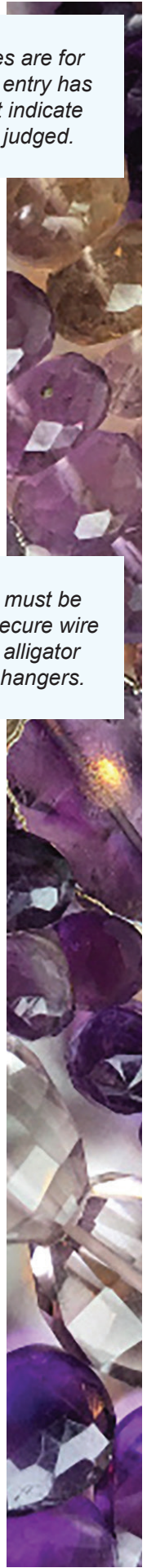

DIVISION 104 – CHILD HANDICRAFTS

1st: \$10 2nd: \$8 3rd: \$6

- Class 01 SCULPTURE, TRADITIONAL SCULPTURE *Subtractive, in-the-round, wax, modeling clay, wood or stone. Not listed elsewhere.*
- Class 05 LEATHERWORKING *Any kit item*
- Class 06 POTTERY, SLIP CAST CERAMICS *Glazed or stained*
- Class 07 POTTERY, HAND FORMED POTTERY *Glazed or stained*
- Class 11 FABRIC PAINTING, ORIGINAL *Original design. Must be ready to hang*
- Class 14 HOLIDAY DECORATION *Any holiday, includes mixed media. No ornaments.*
- Class 20 WOODWORKING, WOODEN TOY FROM KIT *Design from a pre-cut kit*
- Class 21 WOODWORKING, CARVED WOOD WALKING STICK *Any technique. Any size.*
- Class 22 WOODBURNING *Flat boards, decorated objects, etc.*
- Class 30 BASKETRY, SMALL BASKET *10 Inch Maximum Dimension*
- Class 34 JEWELRY, STRUNG BEAD JEWELRY
- Class 39 DECORATED GOURD *Paint only. No plastic gourds. Less than 24”.*
- Class 43 SCRAPBOOKING PAGE *Old pictures, family tree*
- Class 49 PAPER CRAFT, HOLIDAY HAND MADE CARD
- Class 53 PAINTED ROCK *One pound or less.*
- Class 57 LEGOS *Original design. Maximum 15” any direction. No guns or weapons.*
- Class 58 LEGOS *North Carolina themed design. Maximum 15” any direction. No guns or weapons.*
- Class 60 ORNAMENTS *Including gourd ornaments*
- Class 61 PAPIER MÂCHÉ *24 Inch Maximum Dimension*
- Class 62 ORIGAMI AND QUILLING
- Class 63 DECORATED SOCK
- Class 64 POLYMER CLAY *Sculpy, Bread Dough, Model Magic, etc.*
- Class 66 GLASSWORK, STAINED GLASS *Any item using lead or copper-foil method. 36 Inch Maximum Dimension*
- Class 68 MOSAIC *No paper, plastic or foam tiles. 24 Inch Maximum Dimension*
- Class 70 DECORATED SEASHELLS

All entries must be less than 24” in any dimension and less than 30 lbs unless noted.

DIVISION 105 – SPECIAL NEEDS HANDICRAFTS

1st: \$10 2nd: \$8 3rd: \$6

- Class 01 SCULPTURE, TRADITIONAL SCULPTURE *Subtractive, in-the-round, wax, modeling clay, wood or stone. Not listed elsewhere.*
- Class 02 SCULPTURE, MIXED MEDIA SCULPTURE *Any technique. Not listed elsewhere.*
- Class 03 HAND FORMED METAL CRAFT *Any metal. No jewelry*
- Class 04 LEATHERWORK TOOLED LEATHER
- Class 05 LEATHERWORKING *Any kit item*
- Class 06 POTTERY, SLIP CAST CERAMICS *Glazed or stained*
- Class 07 POTTERY, HAND FORMED POTTERY *Glazed or stained*
- Class 08 POTTERY, WHEEL THROWN POTTERY *Glazed, stained, embellished*
- Class 09 POTTERY, CLAY SCULPTURE *Fired clay, any subject*
- Class 10 FABRIC PAINTING, STENCILED *Stenciled design. Must be ready to hang*
- Class 11 FABRIC PAINTING, ORIGINAL *Original design. Must be ready to hang*

Typically hung items must be ready to hang with a secure wire across the back. No alligator hooks or sawtoothed hangers.

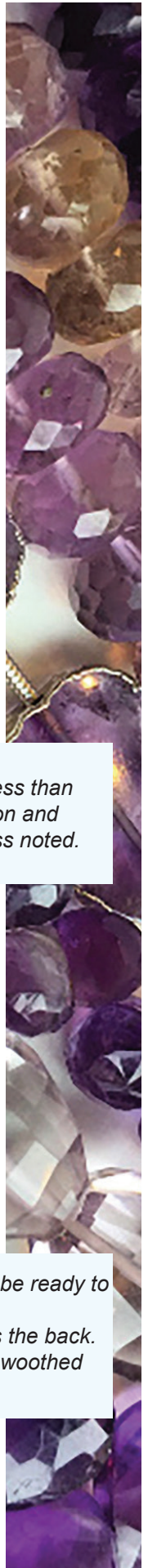

- Class 12 STENCILING *Any surface except fabric, including mixed media*
- Class 13 WOOD/GLASS/FURNITURE *Including mixed media*
- Class 14 HOLIDAY DECORATION *Any holiday, includes mixed media. No ornaments.*
- Class 15 WOODWORKING, HAND CARVED WOOD *Any item*
- Class 19 WOODWORKING, WOODEN TOY *Original design*
- Class 20 WOODWORKING, WOODEN TOY FROM KIT *Design from a pre-cut kit*
- Class 21 WOODWORKING, CARVED WOOD WALKING STICK *Any technique. Any size.*
- Class 22 WOODBURNING *Flat boards, decorated objects, etc.*
- Class 23 BASKETRY, LARGE BASKET *18 Inch Maximum Dimension*
- Class 30 BASKETRY, SMALL BASKET *10 Inch Maximum Dimension*
- Class 32 BASKETRY, MINIATURE BASKET *5 Inch Maximum Dimension*
- Class 33 ANY HERITAGE CRAFT *36 Inch Maximum Dimension*
- Class 34 JEWELRY, STRUNG BEAD JEWELRY
- Class 38 JEWELRY, MIXED MEDIA JEWELRY
- Class 39 GOURDS, PAINTED GOURD *Paint only. No plastic gourds. Less than 24".*
- Class 42 GOURDS, GOURD BIRDHOUSE *Any technique. No plastic gourds. Less than 24".*
- Class 43 SCRAPBOOKING, HERITAGE PAGE *Old pictures, family tree*
- Class 44 SCRAPBOOKING, BABY/KIDS PAGE
- Class 45 SCRAPBOOKING, TRAVEL/VACATION/HOLIDAY PAGE
- Class 46 SCRAPBOOKING, PETS PAGE
- Class 48 SCRAPBOOKING, TRIBUTE/MILITARY PAGE
- Class 49 PAPER CRAFT, HOLIDAY HAND MADE CARD
- Class 52 ARTIST TRADING CARDS *Set of four, 2½ X 3½, securely displayed in one clear envelope.*
- Class 53 PAINTED ROCK - MANDALA *Repeated design. One pound or less.*
- Class 57 LEGOS *Original design. Maximum 15" any direction. No guns or weapons.*
- Class 58 LEGOS *North Carolina themed design. Maximum 15" any direction. No guns or weapons.*
- Class 59 WREATHS *36 Inch Maximum Dimension.*
- Class 60 ORNAMENTS *Including gourd ornaments*
- Class 61 PAPIER MÂCHÉ *24 Inch Maximum Dimension*
- Class 62 ORIGAMI AND QUILLING
- Class 63 DECORATED FOOTWEAR *Shoe, Boot, Flip flop etc. No socks*
- Class 64 POLYMER CLAY *Sculpy, Bread Dough, Model Magic, etc.*
- Class 65 GLASSWORK, KILN-FORMED *Any item. 24 Inch Maximum Dimension.*
- Class 66 GLASSWORK, STAINED GLASS *Any item using lead or copper-foil method. 36 Inch Maximum Dimension*
- Class 67 GLASSWORK, FLAME WORKED, BLOWN GLASS *Any item. 24 Inch Maximum Dimension*
- Class 68 MOSAIC *No paper, plastic or foam tiles. 24 Inch Maximum Dimension*
- Class 69 MOSAIC, MIXED MEDIA *Pebbles, seashells, beach glass, etc. 24 Inch Maximum Dimension*
- Class 70 DECORATED SEASHELLS

All entries must be less than 24" in any dimension and less than 30 lbs unless noted.

Typically hung items must be ready to hang with a secure wire across the back. No alligator hooks or sawtoothed hangers.

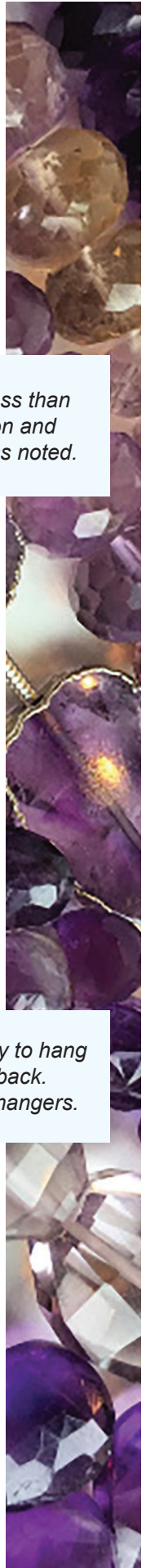

DIVISION 106 – GROUP HOME HANDICRAFTS 1st: \$10 2nd: \$8 3rd: \$6

- Class 01 SCULPTURE *Any technique.*
Class 05 LEATHERWORKING *Any kit item.*
Class 06 SLIP CAST CERAMICS *Glazed or stained*
Class 07 POTTERY *Glazed or stained*
Class 10 FABRIC PAINTING *Stenciled or original design.*
Class 14 HOLIDAY DECORATION *Any surface, any holiday, includes mixed media. No ornaments.*
Class 19 WOODWORKING, WOODEN TOY *Design from a pre-cut kit*
Class 21 WOODWORKING, CARVED WOODEN WALKING STICK *Any technique or size.*
Class 22 WOODWORKING, WOODBURNING *Flat boards, decorated objects, etc.*
Class 23 BASKET *Less than 18 inches*
Class 34 JEWELRY
Class 39 DECORATED GOURD
Class 43 SCRAPBOOK PAGE
Class 49 PAPER CRAFT HOLIDAY CARD
Class 53 PAINTED ROCK *Any design*
Class 57 LEGOS, ORIGINAL DESIGN
Class 58 LEGOS, NORTH CAROLINA THEMED DESIGN
Class 59 WREATHS
Class 60 ORNAMENTS *Including gourd ornaments*
Class 61 PAPIER MÂCHÉ
Class 62 ORIGAMI AND QUILLING
Class 63 DECORATED SOCK
Class 64 POLYMER CLAY *Sculpy, Bread Dough, Model Magic, etc.*
Class 66 STAINED GLASS *Includes imitation stained glass (glass paints, film, etc.).*
Class 68 MOSAIC *Any technique, including mixed media*
Class 70 DECORATED SEASHELLS

All entries must be less than 24" in any dimension & less than 30 lbs unless noted.

Typically hung items must be ready to hang with a secure wire across the back. No alligator hooks or sawtoothed hangers.

DIVISION 107 – DECORATED TABLES \$100 \$75 \$50 \$25

Class 01 – “Rustic Fall” Tabletop Setting

Judging Criteria

Creativity: 40 Points Overall Design: 40 points Theme Conformance: 20 points

The NC State Fair will furnish 3 foot round tables to be decorated according to the theme with a place setting for two. All decorations are the responsibility of the exhibitor. Exhibitors assume all liability. The fair and its staff are not responsible for any damage or loss.

Due to fire codes no electric decorations are allowed. No lights or turning devices.

Exhibitors are chosen raffle style and will be notified by phone and email they have a table to decorate.

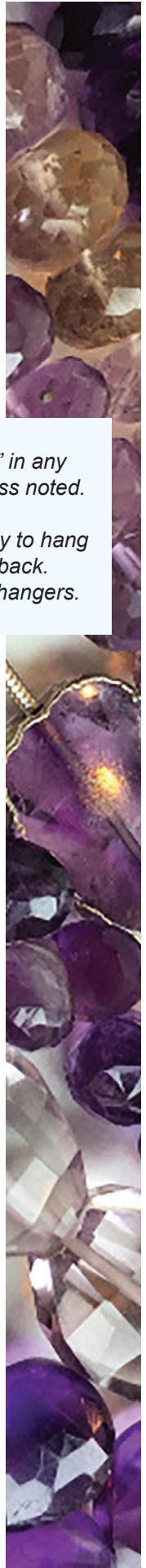

DIVISION 100 – HAN SPECIAL AWARDS

TRIANGLE BASKET WEAVERS AWARD

BASKETRY - PROFESSIONAL ADULT

Triangle Basket Weavers will award \$25 to a piece demonstrating the mastery of basketry technique including complexity of design, workmanship and overall aesthetics used in weaving. 03 - \$25.00

TRIANGLE BASKET WEAVERS AWARD

BASKETRY - AMATEUR ADULT

Triangle Basket Weavers will award \$25 to a piece demonstrating the mastery of basketry technique including complexity of design, workmanship and overall aesthetics used in weaving. 04 - \$25.00

TRIANGLE BASKET WEAVERS AWARD

BASKETRY - CHILD (6-12)

Triangle Basket Weavers will award \$5 to a piece demonstrating the mastery of basketry technique including complexity of design, workmanship and overall aesthetics used in weaving. 05 - \$5.00

TRIANGLE BASKET WEAVERS AWARD

BASKETRY - TEEN (13-17)

Triangle Basket Weavers will award \$10 to a piece demonstrating the mastery of basketry technique including complexity of design, workmanship and overall aesthetics used in weaving. 06 - \$10.00

HAN BEST OF SHOW - ADULT PROFESSIONAL Division 101

07 - \$25.00

HAN BEST OF SHOW - ADULT AMATEUR Division 102

08 - \$25.00

HAN BEST OF SHOW - TEEN Division 103

09 - \$25.00

HAN BEST OF SHOW - CHILD Division 104

10 - \$25.00

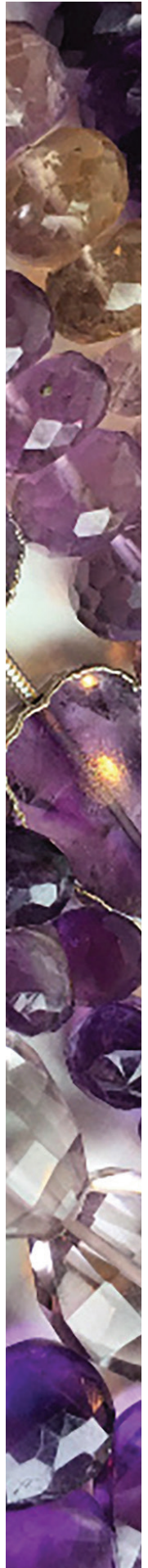

REGISTRATION TIPS

READ THE RULES before you fill out any entry registration form. There are Department Rules in the front of each chapter & General Rules for Exhibitors at the back.

The deadline to register your entries in a fair competition is
SEPTEMBER 15th.

NEW - Paper entry forms are limited to **20 ENTRIES TOTAL.** You can enter in multiple departments using different forms but the paper form overall total is limited to 20 entries.
ONLINE ENTRY IS UNLIMITED.

NEW - **SOCIAL SECURITY NUMBERS** are required if you enter online (they used to be optional).

If you don't want to give your social security number write DECLINE in the space for social security numbers on the paper entry or write 999-99-9999 if you are registering online.

NEW - **NC SUBSTITUTE W-9 FORMS** are required if you want to receive prize money. This is in addition to your SSN.

You must give your social security number and submit your NC Substitute W-9 form **WHEN YOU REGISTER.**

If you don't want to fill out a NC Substitute W-9 form, you should enter by paper entry form and mail it in by the deadline. You can still enter any fair competition, but you won't receive prize money. (Ribbons = Yes!)

Fillable Form Steps: Click the NC Substitute W-9 link; **DOWNLOAD** the file to your system; **NAME IT** your full name and save it; **CLOSE** the linked page; **OPEN** your saved file; **FILL IT OUT**, finally **UPLOAD IT** to Showworks when prompted. The fillable form will ask you for a digital signature. If you want to bypass this, print the form, fill it out manually, sign it, scan it, upload it or mail it in.

If you can't mail your form by September 15, bring it with you when you deliver your entries.

Use these tips when you fill out your NC Substitute W-9 form.

Understand that you cannot smudge or scratch out or otherwise correct mistakes on the form. If you need to, start over with a clean document.

The required fields are *1, *2, *4, *6, *8, *9, *12, *13, and section 2 at the bottom.

Most people will be entering as **INDIVIDUALS** and will use their Social Security Number as their tax ID.

You need to register with your full legal name - the way it is written on your SSN Card.

If you don't have your card, write your name the way it is written on your Driver's License or any other government document. You cannot use someone else's name, social security number or address. If your name, address or social security number has changed recently, you will need to fill out page 2 of the NC Substitute W-9 form.

Some will be entering as a **FARM or BUSINESS** and will use an EIN Number.

If you are using an EIN you must register using the name of the business.

You must use the address on record for that business.

You cannot mix and match names and addresses between personal & business.

If the information for the business has changed, you will need to fill out page 2 of the NC Substitute W-9 form and provide the old and the new information.

Some will be entering as an **Association, Group or School**.

You will need to use an EIN Number or Social Security Number (if that is how your home school is set up) and the address on record. You cannot mix and match names, addresses and EIN Numbers. If the name, address or tax ID number has changed recently you will need to fill out page 2 of the NC Substitute W-9 form.

If you are using a shared tax ID (where more than one group or address shares the same tax ID) like a 4-H Chapter or a school that is part of a public school association, you will need to include your information in the Remittance Address section (Number 7) on the right hand side of the form. You cannot have the prize money sent to your home address or a different school. Most county public school associations have pre-filled out and signed NC Substitute W-9 forms available from their headquarters. You will need to add your school's name and address to the document so that the prize check comes to you and not the county headquarters. Add it in the Remittance Address section (Number 7) on the right hand side, middle of the page.

NC STATE FAIR ENTRY FORM

REGISTRATION DEADLINE: FRIDAY, SEPTEMBER 15, 2023

Exhibitor's Legal Name:

First Name, Middle Initial, Last Name - as it appears on your social security card, driver's license or any government document

Exhibitor's Legal Address:

Street Address - R.F.D., PO Box or Apartment Number)

City, State, Zip

County

E-mail address

Phone

_____/_____/_____
Birth Date

Exhibitor Social Security Number:

- _____
• Exhibitors are allowed to register for competitions without disclosing their Social Security Number.
• Choosing NOT to disclose their SSN at the time of registration forfeits any and all prize money.
• Prizes such as ribbons, medals, rosettes and plaques will still be awarded.
• State Fair staff WILL NOT contact winning exhibitors following the fair who did not submit their SSN at the time of registration.
• State Fair staff WILL NOT accept any calls/emails/etc. from winning exhibitors who chose not to disclose their SSN.

IMPORTANT IRS INFORMATION: Internal Revenue Service (IRS) regulations require that we have the Social Security Number (SSN) or Taxpayer Identification Number (TIN) which corresponds to the name to whom the check for prize money is written. If we are notified by the IRS that the SSN or TIN does not match the name of record, we will have to backup withholding taxes and you may be subject to a \$50 penalty by the IRS. A separate form should be used for each SSN/TIN. You must provide this information to be eligible for prize money. Also IRS regulations state that any prize money totaling \$600 or more in a calendar year must be reported on a Form 1099.

Exhibitor Signature: _____

By signing this form you are agreeing to the terms and conditions concerning social security numbers and all state fair rules and regulations.

MAIL FORM TO: NC State Fair Entry Office 1010 Mail Service Center Raleigh NC 27699-1010

PAPER ENTRY FORMS ARE LIMITED TO 20 ENTRIES
Unlimited Online Entry at www.ncstatefair.org or <http://ncsfge.fairwire.com>

ENTRY DEADLINE IS SEPTEMBER 15

Exhibitor Name: _____

Paper Entry forms are limited to 20 entries. Unlimited Online entry at: www.ncstatefair.org or <http://ncsfge.fairwire.com>

Division Number	Division Description <small>First three words as found in premium book</small>	Class Number	Class Description <small>First three words as found in premium book</small>

USE THIS GUIDE WHEN FILLING OUT YOUR NC SUBSTITUTE W-9 FORM.

Note that items marked with a red asterisk (*) are required.

NC Office of the State Controller (IRS Form W-9 will not be accepted in lieu of this form) *Denotes a Required Field		STATE OF NORTH CAROLINA SUBSTITUTE W-9 FORM Request for Taxpayer Identification Number				
Section 1 – Taxpayer Identification	*1. <input checked="" type="checkbox"/> Social Security Number (SSN), OR <input type="checkbox"/> Employer Identification Number (EIN), OR <input type="checkbox"/> Individual Taxpayer Identification Number (ITIN) *2. Your Social Security Number Here (PRESS THE TAB KEY TO ENTER EACH NUMBER)		Please select the appropriate Taxpayer Identification Number (EIN, SSN, or ITIN) type and enter your 9-digit ID number. The U.S. Taxpayer Identification Number is being requested per U.S. Tax Law. Failure to provide this information in a timely manner could prevent or delay payment to you or require The State of NC to withhold 24% for backup withholding tax.			
	*4. Legal Name (as shown on your income tax return): Your Name Here		3. Dunn & Bradstreet Universal Numbering System (DUNS) (see instructions) (PRESS THE TAB KEY TO ENTER EACH NUMBER)			
	5. Business Name/DBA/Disregarded Entity Name, if different from Legal Name:					
	Contact Information					
	*6. Legal Address (DO NOT TYPE OR WRITE IN THIS FIELD)		7. Remittance Address (Location specifically used for payment that is different from Legal Address, if applicable)			
	*Address Line 1: Your Street Address Here		Address Line 1:			
	Address Line 2:		Address Line 2:			
	*City City *State State *Zip (9 digit) Zip Code		City State Zip (9 digit)			
	*County		County			
	*8. Contact Name:		Your Name - or your parent' or guardian's name			
	*9. Phone Number:		Your Phone Number			
10. Fax Number:						
11. Email Address:		Your Email Address				
*12. Entity Type <input checked="" type="checkbox"/> Individual/Sole Proprietor/Single-member LLC <input type="checkbox"/> C-Corporation <input type="checkbox"/> S-Corporation <input type="checkbox"/> Partnership <input type="checkbox"/> Trust/Estate <input type="checkbox"/> Other _____ <input type="checkbox"/> Limited liability company. Enter the tax classification (C=C corporation, S=S corporation, P=Partnership) _____		*13. Entity Classification <input type="checkbox"/> Medical Services <input type="checkbox"/> Legal/Attorney Services <input type="checkbox"/> NC Local Govt <input type="checkbox"/> Federal Govt <input type="checkbox"/> NC State Agency <input type="checkbox"/> Other Govt <input checked="" type="checkbox"/> Other (specify) Contest Winner		14. Exemptions (see instructions) Exempt payee code (if any): Exemption from FATCA reporting code (if any):		
Note: Check the appropriate box in the line above for the tax classification of the single-member owner. Do not check LLC if the LLC is classified as a single-member LLC that is disregarded from the owner unless the owner of the LLC is another LLC that is not disregarded from the owner for U.S. federal tax purposes. Otherwise, a single-member LLC that is disregarded from the owner should check the appropriate box for the tax classification of its owner.						
Section 2 - Certification	Under penalties of perjury, I certify that: <ol style="list-style-type: none"> The number shown on this form is my correct taxpayer identification number (or I am waiting for a number to be issued to me), and I am not subject to backup withholding because: (a) I am exempt from backup withholding, or (b) I have not been notified by the Internal Revenue Service (IRS) that I am subject to backup withholding because of a failure to report all interest or dividends, or (c) the IRS has notified me that I am no longer subject to backup withholding, and I am a U.S. citizen or other U.S. person (defined later in general instructions), and The FATCA code(s) entered on this form (if any) indicating that I am exempt from FATCA reporting is correct. 					
	Certification instructions: Please refer to the IRS Form W-9 located on the IRS Website (https://www.irs.gov/):					
	*Printed Name:		Printed name		*Printed Title: Individual	
*Authorized U.S. Signature:		Signature <i>Parent or guardian can sign if necessary</i>			*Date: Date	

You can digitally sign your NC Substitute W-9 form or manually sign a printed copy. Printed forms can be scanned and uploaded as a document.

NC Office of the
State Controller
(IRS Form W-9 will not be
accepted in lieu of this form)
***Denotes a Required Field**

STATE OF NORTH CAROLINA
SUBSTITUTE W-9 FORM
Request for Taxpayer Identification Number



Section 1 – Taxpayer Identification

<p>*1. <input type="checkbox"/> Social Security Number (SSN), OR <input type="checkbox"/> Employer Identification Number (EIN), OR <input type="checkbox"/> Individual Taxpayer Identification Number (ITIN)</p> <p>*2.</p> <p align="center">(PRESS THE TAB KEY TO ENTER EACH NUMBER)</p>	<p>Please select the appropriate Taxpayer Identification Number (EIN, SSN, or ITIN) type and enter your 9-digit ID number. The U.S. Taxpayer Identification Number is being requested per U.S. Tax Law. Failure to provide this information in a timely manner could prevent or delay payment to you or require The State of NC to withhold 24% for backup withholding tax.</p>
<p>*4. Legal Name (as shown on your income tax return):</p>	<p>3. Dunn & Bradstreet Universal Numbering System (DUNS) (see instructions)</p>
<p>5. Business Name/DBA/Disregarded Entity Name, if different from Legal Name:</p>	<p>(PRESS THE TAB KEY TO ENTER EACH NUMBER)</p>
Contact Information	
<p>*6. Legal Address (DO NOT TYPE OR WRITE IN THIS FIELD)</p>	<p>7. Remittance Address (Location specifically used for payment that is different from Legal Address, if applicable)</p>
<p>*Address Line 1:</p>	<p>Address Line 1:</p>
<p>Address Line 2:</p>	<p>Address Line 2:</p>
<p>*City *State *Zip (9 digit)</p>	<p>City State Zip (9 digit)</p>
<p>*County</p>	<p>County</p>
<p>*8. Contact Name:</p>	
<p>*9. Phone Number:</p>	
<p>10. Fax Number:</p>	
<p>11. Email Address:</p>	

<p align="center">*12. Entity Type</p> <p><input type="checkbox"/> Individual/Sole Proprietor/Single-member LLC <input type="checkbox"/> C-Corporation <input type="checkbox"/> S-Corporation</p> <p><input type="checkbox"/> Partnership <input type="checkbox"/> Trust/Estate <input type="checkbox"/> Other _____</p> <p><input type="checkbox"/> Limited liability company. Enter the tax classification (C=C corporation, S=S corporation, P=Partnership) _____</p> <p>Note: Check the appropriate box in the line above for the tax classification of the single-member owner. Do not check LLC if the LLC is classified as a single-member LLC that is disregarded from the owner unless the owner of the LLC is another LLC that is not disregarded from the owner for U.S. federal tax purposes. Otherwise, a single-member LLC that is disregarded from the owner should check the appropriate box for the tax classification of its owner.</p>	<p align="center">*13. Entity Classification</p> <p><input type="checkbox"/> Medical Services</p> <p><input type="checkbox"/> Legal/Attorney Services</p> <p><input type="checkbox"/> NC Local Govt</p> <p><input type="checkbox"/> Federal Govt</p> <p><input type="checkbox"/> NC State Agency</p> <p><input type="checkbox"/> Other Govt</p> <p><input type="checkbox"/> Other (specify)</p>	<p align="center">14. Exemptions (see instructions)</p> <p>Exempt payee code (if any):</p> <hr/> <p>Exemption from FATCA reporting code (if any):</p>
---	--	--

Section 2 - Certification

Under penalties of perjury, I certify that:

- The number shown on this form is my correct taxpayer identification number (or I am waiting for a number to be issued to me), and
- I am not subject to backup withholding because: (a) I am exempt from backup withholding, or (b) I have not been notified by the Internal Revenue Service (IRS) that I am subject to backup withholding because of a failure to report all interest or dividends, or (c) the IRS has notified me that I am no longer subject to backup withholding, and
- I am a U.S. citizen or other U.S. person (defined later in general instructions), and
- The FATCA code(s) entered on this form (if any) indicating that I am exempt from FATCA reporting is correct.

Certification instructions: Please refer to the IRS Form W-9 located on the IRS Website (<https://www.irs.gov/>):

*Printed Name:	*Printed Title:
*Authorized U.S. Signature:	* Date:

Please complete the "Modification to Existing Vendor Records" section below if there have been any changes to the following: Tax Identification Number (TIN), Legal Name, Business Name, Remittance Address

Return to the NC State Agency from which you are requesting payment.

NC Office of the State Controller
***Denotes a Required Field**
This form is to be completed by the vendor.

STATE OF NORTH CAROLINA
SUBSTITUTE W-9 FORM
Modification to Existing Vendor Records



This form is to be completed by the vendor if one or more of the following have changed:

1. Change of remittance address.
2. Change of Social Security Number (SSN), or Employer Identification Number (EIN), or Individual Taxpayer Identification Number (ITIN).
3. Change of Vendor Name.

Please complete the applicable sections below.

Section 1:

CHANGE FROM: Remittance Address	CHANGE TO: Remittance Address
*Address Line 1:	*Address Line 1:
Address Line 2:	Address Line 2:
*City *State *Zip (9 digit)	*City *State *Zip (9 digit)
*County	*County

NOTE: If you would like to receive your payments electronically, please complete the [Vendor Electronic Payment Form](#)

Section 2:

* CHANGE FROM: SSN, or EIN, or ITIN	* CHANGE TO: SSN, or EIN, or ITIN
-------------------------------------	-----------------------------------

(PRESS THE TAB KEY TO ENTER EACH NUMBER)

(PRESS THE TAB KEY TO ENTER EACH NUMBER)

Section 3:

CHANGE FROM: Vendor Name	CHANGE TO: Vendor Name
*Legal Name:	*Legal Name:
Business Name/DBA/Disregarded Entity Name, if different from Legal Name:	Business Name/DBA/Disregarded Entity Name, if different from Legal Name:

*Printed Name:		*Printed Title:	
*Authorized U.S. Signature:		* Date:	

GENERAL FAIR RULES FOR EXHIBITORS

- Exhibitors are encouraged to make all entries early. The right is reserved to reject any entry.
- In most divisions, competition is limited to residents of North Carolina.
- All entries must be made in the name of the owner, breeder, manufacturer, grower, producer or one whose skill the exhibit represents. A firm, to be entitled to exhibit as such, must have been organized not less than 30 days prior to the closing date for entries and such firm must have been organized as a bona fide firm for the purpose of producing or buying and selling the articles or animals it proposes to exhibit in the name of such firm. A firm will be regarded as one exhibitor.
- Official printed forms or copies of forms must be used in making applications for entry. Be sure to fill out the application form completely, accurately and legibly.
- No article or animals will be entitled to exhibition space until proper entry has been made.
- Entry fees are required in some departments.
- Unclaimed exhibits from competitive departments will be considered abandoned if not called for within one week after the official closing of the Fair and may be disposed of as the Manager of the Fair sees fit.
- All exhibits must be officially entered in the Fair on official entry forms provided for that purpose, before the closing date for entries in the department. No article or animal will be entitled to space or considered in the judging until proper entry has been made. Removal of exhibits before the date and time specified will be cause for forfeit of all premiums won, all fees paid and the right to further participation in the Fair.
- All exhibits will be numbered and recorded in the books of the proper department and class and exhibit tag with corresponding numbers will be issued. This tag must be securely attached to the exhibit and must remain on the exhibit throughout the Fair.
- The State Fair assumes no responsibility for the incorrect tagging of exhibits.
- Entries may be shipped via UPS or Fed Ex (signature required) to:
NC State Fair Attn Entry Department 4285 Trinity Road Raleigh NC 27607
- The management will not be responsible for delayed shipments which arrive at the Fair too late to be considered in the judging. All reasonable care will be given to all exhibits; however, exhibits are entered at the exhibitor's risk. The Fair and staff are not responsible for damage or loss at any time.
- Division Directors and Department Superintendents will have full authority over allocation of space.
- If the claim check is lost, such loss should be reported promptly and it will be necessary for the exhibitor to furnish the Department Superintendent or Competitive Exhibits Coordinator proof of ownership of the article on exhibit.
- Exhibits entered in competitions which are not claimed within one week after the close of the Fair will be considered to have been abandoned by the exhibitor and will be disposed of as the Manager of the Fair sees fit.
- The Fair management reserves the right to reject any exhibit which does not reflect merit and which would not be a credit to both the exhibitor and the Fair.
- Division Directors, Department Superintendents, and/or Judges must report disqualification of entries to the Manager of the State Fair immediately after such action is taken. Under no circumstances will judging be considered official and premiums paid in a class where disqualification is recommended until approval of the disqualification(s) is obtained from the fair manager.

- Decision of the judges will be final and no appeal will be considered except in cases of protest in writing, with strong evidence of fraud or violation of the rules of the Fair. Protests must be in writing and filed with the State Fair Manager within twenty four hours of the day following the award and must be accompanied by a protest fee of \$5.00 which will be retained by the Fair if the protest is not sustained. The State Fair Manager will appoint a committee to consider the protest and all interested parties will be notified of the time of the hearing and will be given an opportunity to be heard. The rules of the International Association of Fairs and Expositions governing appeals will be those of the North Carolina State Fair.
- Entries made in wrong classes risk not being judged, and may be moved to the proper class by the Department Supervisor or Competitive Exhibits Coordinator with the permission of the exhibitor.
- Judges will not award premiums or ribbons to any article or animal that does not qualify for one of the classes in the State Fair Premium List.
- The NC State Fair is under no obligation to display every item entered.
- Premium checks will be mailed to all exhibitors no later than 60 days after the fair. Errors in premium statements will be corrected until January 31, 2024 after which time the books of the 2023 Fair are closed.
- Photographs of exhibits and winners will be taken by official photographers of the NC State Fair. Exhibitors hereby grant the NC State Fair permission to utilize photographs, images, or likenesses in whole or in part for use in official NC State Fair publications and promotions.
- The following colors of ribbons will be used to designate awards:

Grand Champion	Purple
Reserve Champion	Lavender
First Place	Blue
Second Place	Red
Third Place	White
Fourth Place	Pink
Fifth Place	Yellow
Sixth Place	Dark Green
Seventh Place	Light Green
Eighth Place	Tan
Ninth Place	Gray
Tenth Place and above	Light Blue